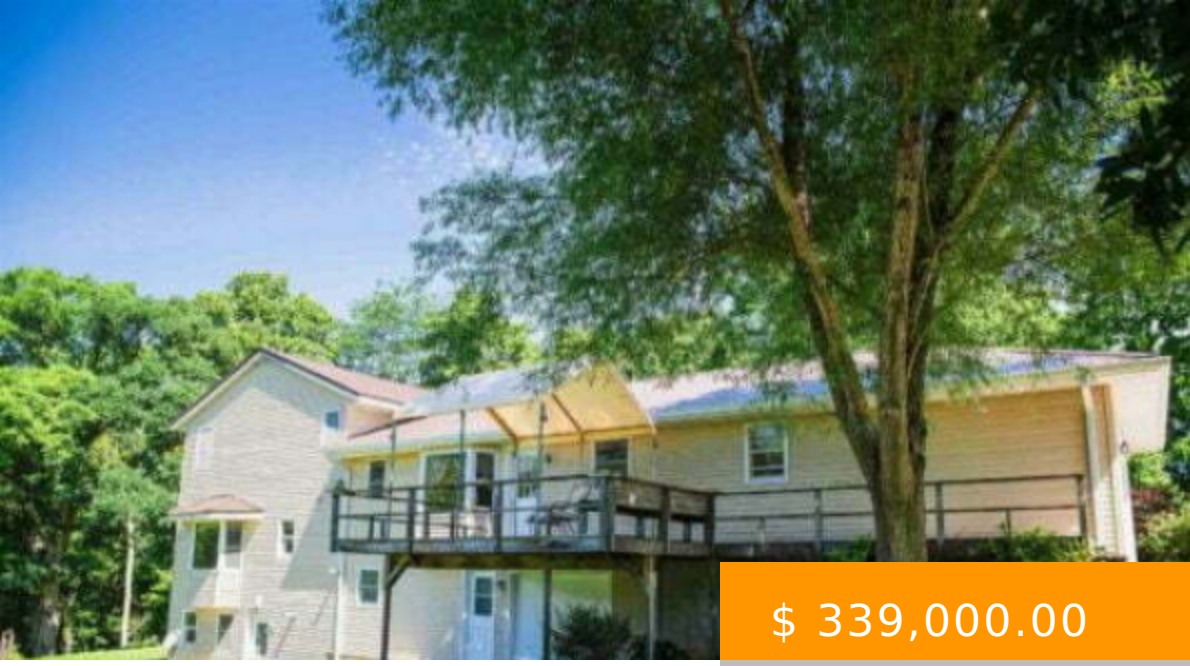

$ 339,000.00

200 SHAFFER LANE URSA IL 62376

https://www.jeffwiemelt.com

- 5 beds
- 3 baths
- Residential
- RESIDENTIAL
- ACTIVE

Extraordinary home with a spectacular view of babbling creek! First time ever listed. Recently remodeled with updated kitchen, granite countertops, stainless appliances. Updated master bedroom and bath. Acreage features detached building with concrete floor and under drive in storage at rear. Area for garden. 2 springs. Home is tri-level with...

BASIC FACTS

MLS #: 202315

Date added: 08/12/22

Post Updated: 2022-08-12 22:21:24

Type: Residential

Status: ACTIVE

Bedrooms: 5

Bathrooms: 3

Total Baths Full: 2

Total Baths Partial: 1

Area: 2050 sq ft

Year built: 1978